

NOTICE!!

These documents have been scanned!

Do not place un-scanned documents beneath this notice!

Do not remove this notice from this file!

GPO Jacket No. 560-102
Print Order 61540
Rise Business Services, LLC
Job=AZ15 7/9/2019



Box Number= AZ15152



Claim Begin-End: AMC448959-AMC448965

1 Initial Receipt



AZ15152-8

AMC448714-AMC449477

United States Department of the Interior
Bureau of Land Management
 DIV OF LANDS, MINRLS & ENERGY
 ONE N CENTRAL AVE
 PHOENIX, AZ 85004 -4427
 Phone: 602-417-9200

Receipt

No:

4081626

Transaction #: 4193571**Date of Transaction:** 02/06/2018

CUSTOMER:

CHERRY HOFFMAN
 94125 LOVELAKE RD
 JUNCTION CITY, OR 97448-9615 US

ENTERED
FEB 09 2018
 BY: *Ram*

LINE #	QTY	DESCRIPTION	REMARKS	UNIT PRICE	TOTAL
1	7.00	LOCATABLE MINERALS / MINING CLAIMS-NEW, UNADJUD, ONE OR MORE AUTH NOS / NEW MINING CLAIM PROCESSING FEE CASES: AMC448959/\$20.00, AMC448960/\$20.00, AMC448961/\$20.00, AMC448962/\$20.00, AMC448963/\$20.00, AMC448964/\$20.00, AMC448965/\$20.00		- n/a -	140.00
2	7.00	LOCATABLE MINERALS / MINING CLAIMS-NEW, UNADJUD, ONE OR MORE AUTH NOS / NEW MINING CLAIMS LOCATION FEE CASES: AMC448959/\$37.00, AMC448960/\$37.00, AMC448961/\$37.00, AMC448962/\$37.00, AMC448963/\$37.00, AMC448964/\$37.00, AMC448965/\$37.00		- n/a -	259.00
3	7.00	LOCATABLE MINERALS / MINING CLAIMS-NEW, UNADJUD, ONE OR MORE AUTH NOS / NEW MINING CLAIMS MAINTENANCE FEE CASES: AMC448959/\$155.00, AMC448960/\$155.00, AMC448961/\$155.00, AMC448962/\$155.00, AMC448963/\$155.00, AMC448964/\$155.00, AMC448965/\$155.00		- n/a -	1085.00
TOTAL:					\$1,484.00

PAYMENT INFORMATION

1	AMOUNT:	1484.00	POSTMARKED:	N/A
	TYPE:	CHECK	RECEIVED:	02/02/2018
	CHECK NO:	804		
	NAME:	HOFFMAN, CHERRY		

	94125 LOVELAKE RD JUNCTION CITY OR 97448-9615 US
--	---

REMARKS

This receipt was generated by the automated BLM Collections and Billing System and is a paper representation of a portion of the official electronic record contained therein.

NOTICE!!

These documents have been scanned!

Do not place un-scanned documents beneath this notice!

Do not remove this notice from this file!

GPO Jacket No. 560-102
Print Order 61540
Rise Business Services, LLC
Job=AZ15 7/9/2019



Box Number= AZ15152



Claim Begin-End: AMC448959-AMC448965

2 Correspondence



AZ15152-8

AMC448714-AMC449477

**NO
DOCUMENTS
FOUND**

NO DOCUMENTS FOUND
NO DOCUMENTS FOUND

NOTICE!!

These documents have been scanned!

Do not place un-scanned documents beneath this notice!

Do not remove this notice from this file!

GPO Jacket No. 560-102
Print Order 61540
Rise Business Services, LLC
Job=AZ15 7/9/2019



Box Number= AZ15152



Claim Begin-End: AMC448959-AMC448965

3 Transfers



AZ15152-8

AMC448714-AMC449477

**NO
DOCUMENTS
FOUND**

NO DOCUMENTS FOUND
NO DOCUMENTS FOUND

NOTICE!!

These documents have been scanned!

Do not place un-scanned documents beneath this notice!

Do not remove this notice from this file!

GPO Jacket No. 560-102
Print Order 61540
Rise Business Services, LLC
Job=AZ15 7/9/2019



Box Number= AZ15152



Claim Begin-End: AMC448959-AMC448965

4 Annual Filings



AZ15152-8

AMC448714-AMC449477

UNITED STATES
DEPARTMENT OF THE INTERIOR
BUREAU OF LAND MANAGEMENT

MAINTENANCE FEE WAIVER CERTIFICATION

SEE INSTRUCTIONS ON PAGE 2

148
[Signature]

448959

FORM APPROVED
OMB NO. 1004-0114
Expires: January 31, 2020

1. This small miner waiver is filed for the assessment year beginning on September 1, 2019 and ending on September 1 2020.
2. The undersigned and all related parties owned ten or fewer mining claims, mill, or tunnel sites located and maintained on Federal lands in the United States of America on September 1 2019.
3. The undersigned have performed the assessment work required by law for each mining claim listed prior to filing this waiver and understand that by filing this form, the undersigned must file an affidavit of assessment work with the Bureau of Land Management (BLM) by the December 30th following the filing of this waiver.
4. The undersigned understand that if the assessment work obligation has not yet come due under 30 U.S.C. 28 (for those claims in their first assessment year only), a notice of intent to hold reciting this condition must be recorded by the December 30th following the filing of this waiver.
5. The undersigned understand that mill and tunnel sites may also be listed on this waiver and be waived from payment of the maintenance fee, and that a notice of intent to hold for these sites is required to be filed with the BLM by the December 30th following the filing of this waiver.
6. The undersigned understand and acknowledge that pursuant to 43 U.S.C. 1212 and 18 U.S.C. 1001, the filing or recording of a false, fictitious, or fraudulent document with the BLM may result in a fine of up to \$250,000, a prison term not to exceed five years, or both.
7. The mining claims, mill or tunnel sites for which this waiver from payment of the maintenance fees is requested are:

CLAIM OR SITE NAME	BLM RECORDATION SERIAL NUMBER
1. <u>Polly Ann #1</u>	<u>AMC 448959</u>
2. <u>Polly Ann #2</u>	<u>AMC 448960</u>
3. <u>Polly Ann #3</u>	<u>AMC 448961</u>
4. <u>Polly Ann #4</u>	<u>AMC 448962</u>
5. <u>Polly Ann #5</u>	<u>AMC 448963</u>
6. <u>Polly Ann #6</u>	<u>AMC 448964</u>
7. <u>Polly Ann #7</u>	<u>AMC 448965</u>
8.	
9.	
10.	

The owner(s) (claimants) of the above mining claims and sites are:

The Major Mining Co., LLC
(Owner's Name - Please Print)
9425 Love Lake Rd
(Owner's Mailing Address)

Cherry Hoffman, Authorized Agent
(Owner's Signature)
Junction City OR 97448
(City) (State) (Zip Code)

Cherry Hoffman
(Owner's Name - Please Print)
9425 Love Lake Rd
(Owner's Mailing Address)

Junction City OR 97448
(City) (State) (Zip Code)

Cindy Clark
(Owner's Name - Please Print)
P.O. Box 456
(Owner's Mailing Address)

Eagle Point OR 97448
(City) (State) (Zip Code)

(Owner's Name - Please Print)

(Owner's Signature)

(Owner's Mailing Address)

(City)

(State)

(Zip Code)

(Continued on page 2)

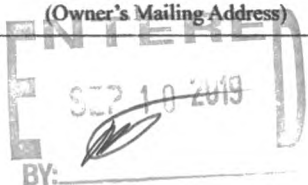

WCC
[Signature]

UNITED STATES
DEPARTMENT OF THE INTERIOR
BUREAU OF LAND MANAGEMENT

MAINTENANCE FEE WAIVER CERTIFICATION

FORM APPROVED
OMB NO. 1004-0114
Expires: January 31, 2020

SEE INSTRUCTIONS ON PAGE 2

1. This small miner waiver is filed for the assessment year beginning on September 1, 2019 and ending on September 1 2020.
2. The undersigned and all related parties owned ten or fewer mining claims, mill, or tunnel sites located and maintained on Federal lands in the United States of America on September 1 2019.
3. The undersigned have performed the assessment work required by law for each mining claim listed prior to filing this waiver and understand that by filing this form, the undersigned must file an affidavit of assessment work with the Bureau of Land Management (BLM) by the December 30th following the filing of this waiver.
4. The undersigned understand that if the assessment work obligation has not yet come due under 30 U.S.C. 28 (for those claims in their first assessment year only), a notice of intent to hold reciting this condition must be recorded by the December 30th following the filing of this waiver.
5. The undersigned understand that mill and tunnel sites may also be listed on this waiver and be waived from payment of the maintenance fee, and that a notice of intent to hold for these sites is required to be filed with the BLM by the December 30th following the filing of this waiver.
6. The undersigned understand and acknowledge that pursuant to 43 U.S.C. 1212 and 18 U.S.C. 1001, the filing or recording of a false, fictitious, or fraudulent document with the BLM may result in a fine of up to \$250,000, a prison term not to exceed five years, or both.
7. The mining claims, mill or tunnel sites for which this waiver from payment of the maintenance fees is requested are:

CLAIM OR SITE NAME	BLM RECORDATION SERIAL NUMBER
1. <u>Polly Ann #1</u>	<u>AMC 448959</u>
2. <u>Polly Ann #2</u>	<u>AMC 448960</u>
3. <u>Polly Ann #3</u>	<u>AMC 448961</u>
4. <u>Polly Ann #4</u>	<u>AMC 448962</u>
5. <u>Polly Ann #5</u>	<u>AMC 448963</u>
6. <u>Polly Ann #6</u>	<u>AMC 448964</u>
7. <u>Polly Ann #7</u>	<u>AMC 448965</u>
8.	
9.	
10.	

The owner(s) (claimants) of the above mining claims and sites are:

The Major Mining Co., LLC
(Owner's Name - Please Print)
94125 Love Lake Rd
(Owner's Mailing Address)

Cherry Hoffman, Authorized Agent
(Owner's Signature)
Junction City OR 97448
(City) (State) (Zip Code)

Cherry Hoffman
(Owner's Name - Please Print)
94125 Love Lake Rd
(Owner's Mailing Address)

Junction City OR 97448
(City) (State) (Zip Code)

Cindy Clark
(Owner's Name - Please Print)
P.O. Box 456
(Owner's Mailing Address)

Eagle Point OR 97448
(City) (State) (Zip Code)

(Owner's Name - Please Print)

(Owner's Mailing Address)

OR
(City) (State) (Zip Code)

RECEIVED
BLM AZ STATE OFFICE
PHOENIX, ARIZONA
2019 AUG 3 A 1000
2019 AUG 23 P 316

AMC448959

NOTICE OF INTENTION TO HOLD MINING CLAIMS/SITES

When Recorded Return Document to:

The Major Mining Co., LLC
9425 Love Lake Rd
Junction City, OR 97448

BLM
Date
Stamp

RECEIVED
BLM AZ STATE OFFICE
2018 AUG 14 P 12:02
PHOENIX, ARIZONA

☐ Check here if this is a change of address.

Telephone: 541 944-6636

E-mail Address: Ceb2751@hotmail.com

I (We) intend to hold the claim(s) and/or site(s) listed below for the calendar year 2019, and I (We) have filed or will file a Notice of Intent to Hold in the county where the claim (s) is located.

Reason for filing a Notice of Intent to Hold instead of an assessment work filing (check one):

☐ Maintenance fee was paid to maintain claim(s) during this assessment year.

☐ Mill or tunnel sites.

☒ Claim(s) was located during the current assessment year.

☐ BLM has deferred assessment work (attach copy of decision granting deferment, or pending petition for deferment including date petition was filed.)

Line No	AMC NUMBER	CLAIM/SITE NAME	COUNTY RECORDER DATA (If available)	TWP	RNG	SEC
1	448959	Polly Ann #1		13N	3W	20
2	448960	Polly Ann #2		13N	3W	20
3	448961	Polly Ann #3		13N	3W	17
4	448962	Polly Ann #4		13N	3W	17
5	448963	Polly Ann #5		13N	3W	17
6	448964	Polly Ann #6		13N	3W	17
7	448965	Polly Ann #7		13N	3W	17
8						
9						
10						

ENTERED
AUG 23 2018
BY: PM

Form: MCF110
Revised July 2014
Page 1 of 2

NOTICE OF INTENTION TO HOLD MINING CLAIMS/SITES
page 2

BLM Date Stamp	RECEIVED BLM AZ STATE OFFICE 2018 AUG 14 P 12:02 PHOENIX, ARIZONA
----------------------	--

1. State of Arizona, County of Yavapai
2. I (Name) Cherry Hoffman
3. Reside at (Address) 94125 Love Lake Rd
Junction City County Lane State OR Zip 97448 being duly sworn, depose and
say that I am a citizen of the United States, more than eighteen years of age, that all of the facts set forth in this
notice, subject to the provisions and penalties of 18 U.S.C. 1001 pertaining to the filing of false, fictitious, or fraudulent
statements with the United States, are true and correct according to the best of my knowledge, information and belief.
4. Owner's name and address (If not shown in Items 1-3 above). ~~Cherry~~ The Major Mining
Company LLC 94125 Love Lake Rd Junction City,
OR 97448
5. Dated: 8/10/18 Signature: Cherry Hoffman
Authorized agent

Bureau of Land Management
Arizona State Office
www.blm.gov/az

No. of Claims: _____ x \$10 = _____
Check No: _____ Init: _____
Receipt No.: <u>4236124</u>
For BLM Use Only

Form: MCF110
Revised July 2014
Page 2 of 2



Cherry Hoffman
94125 Lovelake Rd.
Junction City, OR 97448-9615

EUGENE OR 974

10 AUG 2018 PM 3:1



BLM
Arizona State Office
One North Central Ave
Suite 800
Phoenix, AZ 85004

PHOENIX, ARIZONA

2018 AUG 14 P 12:02

RECEIVED
BLM AZ STATE OFFICE



United States Department of the Interior
Bureau of Land Management
DIV OF LANDS, MINRLS & ENERGY
ONE N CENTRAL AVE
PHOENIX, AZ 85004 -4427
Phone: 602-417-9200

Receipt

No: 4236124

Transaction #: 4351493	
Date of Transaction: 08/15/2018	
CUSTOMER:	
	CHERRY HOFFMAN 94125 LOVELAKE RD JUNCTION CITY,OR 97448-9615 US

LINE #	QTY	DESCRIPTION	REMARKS	UNIT PRICE	TOTAL
1	1.00	LOCATABLE MINERALS / MINING CLAIMS- NOT NEW-UNADJUD,ONE AUTH NO. ONLY / MINING CLAIM MONEY RECEIVED CASES: AMC448959/\$70.00	NOI 2018/7	- n/a -	70.00
TOTAL:					\$70.00

PAYMENT INFORMATION				
1	AMOUNT:	70.00	POSTMARKED:	N/A
	TYPE:	CHECK	RECEIVED:	08/14/2018
	CHECK NO:	822		
	NAME:	HOFFMAN, CHERRY 94125 LOVELAKE RD JUNCTION CITY OR 97448-9615 US		

REMARKS

This receipt was generated by the automated BLM Collections and Billing System and is a paper representation of a portion of the official electronic record contained therein.

UNITED STATES
DEPARTMENT OF THE INTERIOR
BUREAU OF LAND MANAGEMENT

MAINTENANCE FEE WAIVER CERTIFICATION

SEE INSTRUCTIONS ON PAGE 2

AMC 448959

FORM APPROVED
OMB NO. 1004-0114
Expires: January 31, 2020

1. This small miner waiver is filed for the assessment year beginning on September 1, 2018 and ending on September 1, 2019.
2. The undersigned and all related parties owned ten or fewer mining claims, mill, or tunnel sites located and maintained on Federal lands in the United States of America on September 1, 2018.
3. The undersigned have performed the assessment work required by law for each mining claim listed prior to filing this waiver and understand that by filing this form, the undersigned must file an affidavit of assessment work with the Bureau of Land Management (BLM) by the December 30th following the filing of this waiver.
4. The undersigned understand that if the assessment work obligation has not yet come due under 30 U.S.C. 28 (for those claims in their first assessment year only), a notice of intent to hold reciting this condition must be recorded by the December 30th following the filing of this waiver.
5. The undersigned understand that mill and tunnel sites may also be listed on this waiver and be waived from payment of the maintenance fee, and that a notice of intent to hold for these sites is required to be filed with the BLM by the December 30th following the filing of this waiver.
6. The undersigned understand and acknowledge that pursuant to 43 U.S.C. 1212 and 18 U.S.C. 1001, the filing or recording of a false, fictitious, or fraudulent document with the BLM may result in a fine of up to \$250,000, a prison term not to exceed five years, or both.
7. The mining claims, mill or tunnel sites for which this waiver from payment of the maintenance fees is requested are:

CLAIM OR SITE NAME	BLM RECORDATION SERIAL NUMBER
1. Polly Ann #1	AMC 448959
2. Polly Ann #2	AMC 448960
3. Polly Ann #3	AMC 448961
4. Polly Ann #4	AMC 448962
5. Polly Ann #5	AMC 448963
6. Polly Ann #6	AMC 448964
7. Polly Ann #7	AMC 448965
8.	
9.	
10.	

The owner(s) (claimants) of the above mining claims and sites are:

The Major Mining Co., LLC.
(Owner's Name - Please Print)
94125 Love Lake Rd
(Owner's Mailing Address)

Cherry E Hoffman, partner
(Owner's Signature)
Junction City OR 97448
(City) (State) (Zip Code)

Cherry Hoffman, partner
(Owner's Name - Please Print)
94125 Love Lake Rd
(Owner's Mailing Address)

Cherry E Hoffman
(Owner's Signature)
Junction City OR 97448
(City) (State) (Zip Code)

Cindy Clark, partner
(Owner's Name - Please Print)
P.O. Box 456
(Owner's Mailing Address)

EaglePoint
(Owner's Signature)
OR 97524
(City) (State) (Zip Code)

ENTERED INTO COMPUTER
(Owner's Name - Please Print)
PHOENIX ARIZONA
(Owner's Mailing Address) (City)

RECEIVED
(Owner's Signature)
2018 AUG 10 P 3:10
(City) (State) (Zip Code)

(Continued on page 2)

All 7 claims are listed under the
Major Mining Co LLC.

NW/PS

H

Cherry Hoffman
94125 Lovelake Rd.
Junction City, OR 97448-9615

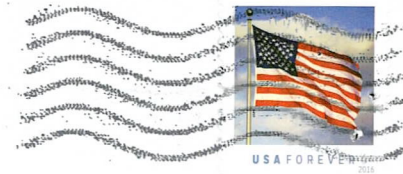

BLM
Arizona State Office
One North Central Ave
Suite 800
Phoenix, AZ 85004

RECEIVED
BLM AZ STATE OFFICE
2018 AUG 10 P 3:10
PHOENIX, ARIZONA

85004-442700



NOTICE!!

These documents have been scanned!

Do not place un-scanned documents beneath this notice!

Do not remove this notice from this file!

GPO Jacket No. 560-102
Print Order 61540
Rise Business Services, LLC
Job=AZ15 7/9/2019



Box Number= AZ15152



Claim Begin-End: AMC448959-AMC448965

5 Miscellaneous



AZ15152-8

AMC448714-AMC449477

**NO
DOCUMENTS
FOUND**

NO DOCUMENTS FOUND
NO DOCUMENTS FOUND

NOTICE!!

These documents have been scanned!

Do not place un-scanned documents beneath this notice!

Do not remove this notice from this file!

GPO Jacket No. 560-102
Print Order 61540
Rise Business Services, LLC
Job=AZ15 7/9/2019



Box Number= AZ15152



Claim Begin-End: AMC448959-AMC448965

6 Location Notices-Amendments and Supporting Documents

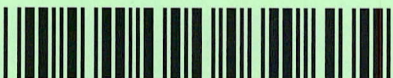

AZ15152-8

AMC448714-AMC449477

MINING CLAIM STATUS REPORT

Data Entered: 2/9/18 Ram

MTP Checked By: 2/9/18 Ram
GEO Checked By: 2/9/18 Ram

LEAD SERIAL NUMBER: AMC 448959 thru AMC 448965

NUMBER OF CLAIMS & TYPE:

7 LODER
PLACER
ASSOCIATION PLACER
MILL SITE
TUNNEL SITE

CHARGES:

Processing Fee @ \$20 = \$ 140
Location Fee @ \$37 = \$ 259
Maintenance Fee @ \$155 = \$ 1,085
Add'l Maint Fee for Assoc Placer = \$
SUBTOTAL \$
Other Fees \$
Other Fees \$
TOTAL \$ 1,484

TOTAL ACREAGE: _____ Per Claim
(Placer Only)

NUMBER OF LOCATORS: _____

DOCUMENTS RECEIVED VIA: Over-the-Counter [] Mail ☒ TIMELY FILED: Yes ☒ No []

LEGAL DESCRIPTION: T 13N R 3W SEC 17 20
T _____ R _____ SEC _____
T _____ R _____ SEC _____
T _____ R _____ SEC _____
T _____ R _____ SEC _____

BLM [] FOREST SERVICE [] SUBJ TO PL 359: Yes [] No []
WILDERNESS AREA []

SPLIT ESTATE: N/A [] SX [] PX [] OTHER []
SRHA [] Was proper Notice filed if located on SHRA Land? Yes [] No []

RECONVEYED MINERALS ON BLM LAND REQUIRE OPENING ORDER FROM 1944 TO 1993:

Open to Entry On _____ N/A []

COMMENTS/STATUS: VOID [] PARTIALLY VOID [] PVT MINERALS [] WITHDRAWN LANDS []
OTHER []

[] Claimant acknowledges that portions of the following claim(s) site(s) may be void or voidable.

Printed Name of Claimant _____ Signature of Claimant _____

*****FINAL ADJUDICATION*****

DATE _____ INITIALS _____

AMC 448959

LOCATION NOTICE FOR LODE MINING CLAIM

☐ Amendment BLM Serial # _____

NOTICE IS HEREBY GIVEN that the POLLY ANN
1 lode mining claim has been located
by THE MAJOR MINING COMPANY LLC whose current mailing
address is 94125 LOVELAKE ROAD, JUNCTION
CITY, OREGON 97448

BLM
Date
Stamp

The general course of this claim is NORTH TO SOUTH and it is situated in YAVAPAI
County, Arizona. This claim is 1500 feet in length and 600 feet in width.

20 Total Claim Acreage. This claim runs from the location monument on which this location notice
is posted on the centerline of the claim approximately 1000 feet in a NORTH direction to the NORTH
end line and 500 feet in a SOUTH direction to the SOUTH end line. This claim is marked by six
monuments, one at each corner and one at the center of each end line of the claim.

The location monument on which this notice is posted is situated within Section 20, Township 13
N, Range 3 W, Gila Salt River Base and Meridian, Arizona and this claim encompasses portions
of the following quarter section(s), section(s), Township(s) and Range(s) SW 1/4 S17, NW 1/4
S20, T13N, R3W

Gila Salt River Base and Meridian, Arizona.

The locality of this claim with reference to some natural object or permanent monument and additional information
(if any) concerning its locality are as follows: THE SOUTHWEST CORNER IS 650' SOUTH
OF AND 750' EAST OF THE SOUTHWEST CORNER OF SECTION 17, A
GLO MONUMENT DATED 1934. The above information is shown on the attached map.

DATED AND POSTED on the ground this 25TH day of JANUARY, 2018.

☐ LOCATOR(s) ☒ AGENT

Print Name(s) BENJAMIN TILMAN

Signature(s) *Benjamin TILMAN*

Form MCF100
Revised July 2014

This form is available from the Arizona Geological Survey and may be reproduced.

AHC448959

MINING CLAIM MAP

Lode (X) Placer ()
Millsite ()

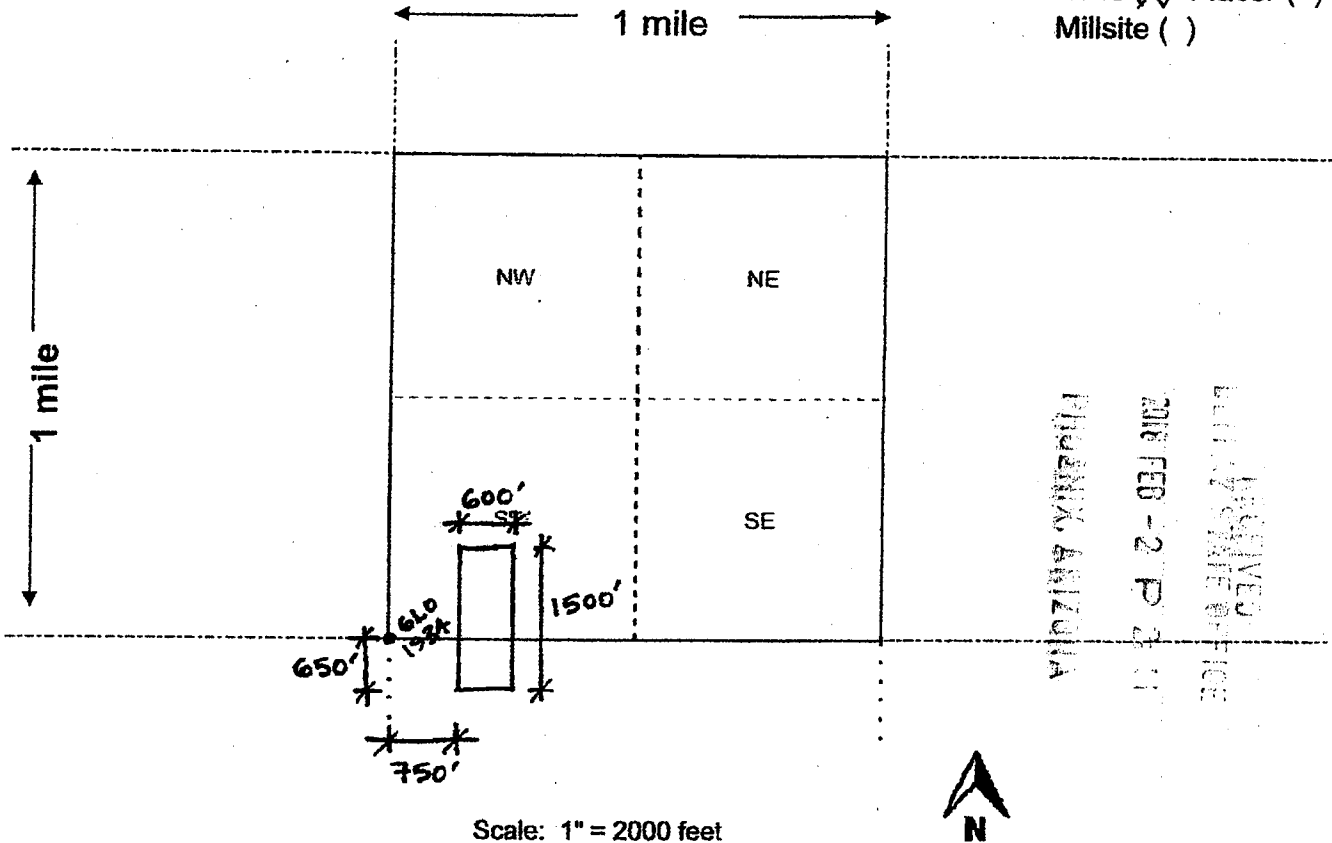

Scale: 1" = 2000 feet

- The above map depicts the POLLY ANN # 1 mining claim, which is located in Section (s) 17, Township 13 N, Range 3 W, Gila and Salt River Base and Meridian, YAVAPAI County, Arizona. Total claim acreage is 20
- The type of corner and location monuments used are as follows: WOOD POSTS 4' TALL IN STONE MOUNDS
- The bearings and distances in degrees and feet between claim corners and to a public land survey monument are as depicted on the map.
- If the claim is a placer or millsite claim with exterior limits conforming to legal subdivisions of the public survey, provide a legal description of the claim _____

Form MCF100a
Revised July 2014

This form is available from the Arizona Geology Survey and may be reproduced.

AN0448959

LOCATION NOTICE FOR LODE MINING CLAIM

☐ Amendment BLM Serial # _____

NOTICE IS HEREBY GIVEN that the POLLY ANN
#2 lode mining claim has been located
by THE MAJOR MINING COMPANY LLC whose current mailing
address is 94125 LOVELAKE ROAD, JUNCTION
CITY, OREGON 97448

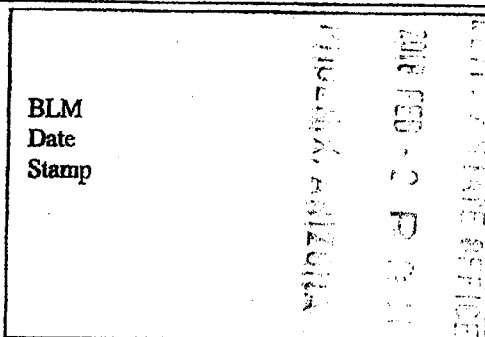

The general course of this claim is NORTH TO SOUTH and it is situated in YAVAPAI
County, Arizona. This claim is 1500 feet in length and 600 feet in width.

20 Total Claim Acreage. This claim runs from the location monument on which this location notice
is posted on the centerline of the claim approximately 1000 feet in a NORTH direction to the NORTH
end line and 500 feet in a SOUTH direction to the SOUTH end line. This claim is marked by six
monuments, one at each corner and one at the center of each end line of the claim.

The location monument on which this notice is posted is situated within Section 20, Township 13
N, Range 3 W, Gila Salt River Base and Meridian, Arizona and this claim encompasses portions
of the following quarter section(s), section(s), Township(s) and Range(s) SW 1/4 S17, NW 1/4
S20, T13N, R3W

Gila Salt River Base and Meridian, Arizona.

The locality of this claim with reference to some natural object or permanent monument and additional information
(if any) concerning its locality are as follows: THE SOUTHWEST CORNER IS 650' SOUTH OF
AND 1350' EAST OF THE SOUTHWEST CORNER OF SECTION 17, A
GLD MONUMENT DATED 1934 The above information is shown on the attached map.

DATED AND POSTED on the ground this 25TH day of JANUARY, 2018.

☐ LOCATOR(s) ☒ AGENT

Print Name(s) BENJAMIN TILMAN

Signature(s) 

Form MCF100
Revised July 2014

This form is available from the Arizona Geological Survey and may be reproduced.

AHC448960

MINING CLAIM MAP

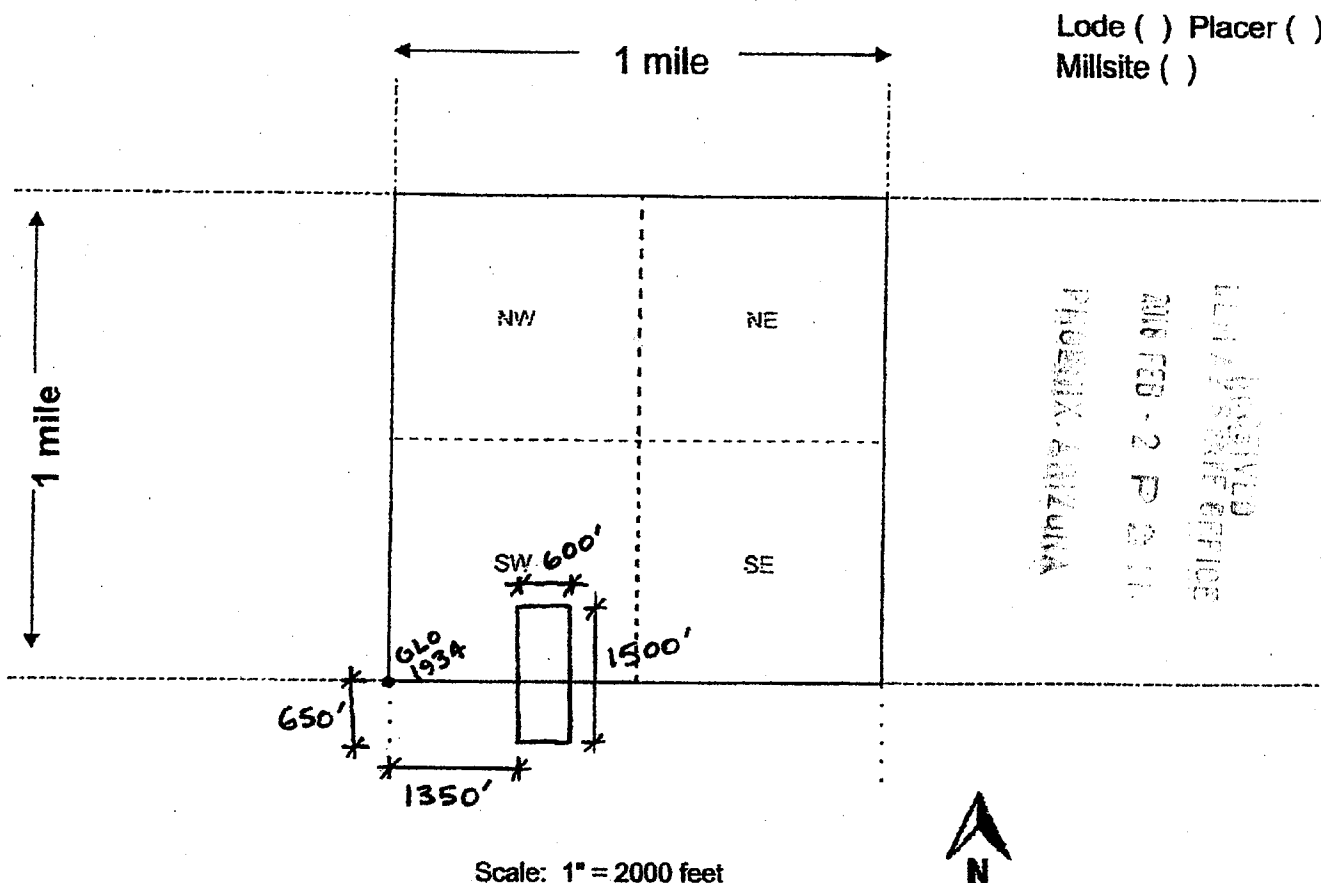

Lode () Placer ()
Millsite ()

RECEIVED
LAND SURVEY OFFICE
2016 FEB - 2 P 2:11
PHOENIX, ARIZONA

- The above map depicts the POLLY ANN # 2 mining claim, which is located in Section (s) 17, Township 13 N, Range 3 W, Gila and Salt River Base and Meridian, YAVAPAI County, Arizona. Total claim acreage is 20
- The type of corner and location monuments used are as follows: WOOD POSTS 4' TALL IN STONE MOUNDS
- The bearings and distances in degrees and feet between claim corners and to a public land survey monument are as depicted on the map.
- If the claim is a placer or millsite claim with exterior limits conforming to legal subdivisions of the public survey, provide a legal description of the claim _____

Form MCF100a
Revised July 2014

This form is available from the Arizona Geology Survey and may be reproduced.

AMC448960

← NO DATE
ENTERED
1/25/18

LOCATION NOTICE FOR LODE MINING CLAIM

☐ Amendment BLM Serial # _____

NOTICE IS HEREBY GIVEN that the POLLY ANN
#3 lode mining claim has been located
by THE MAJOR MINING COMPANY LLC whose current mailing
address is 94125 LOVELAKE ROAD, JUNCTION
CITY, OREGON 97448

BLM
Date
Stamp

BLM
2018 FEB -2 P 2:1
MIDLAND, ARIZONA
LOCALITY OFFICE

The general course of this claim is NORTH TO SOUTH and it is situated in YAVAPAI
County, Arizona. This claim is 1500 feet in length and 600 feet in width.

20 Total Claim Acreage. This claim runs from the location monument on which this location notice
is posted on the centerline of the claim approximately 1000 feet in a NORTH direction to the NORTH
end line and 500 feet in a SOUTH direction to the SOUTH end line. This claim is marked by six
monuments, one at each corner and one at the center of each end line of the claim.

The location monument on which this notice is posted is situated within Section 17, Township 13
N, Range 3 W, Gila Salt River Base and Meridian, Arizona and this claim encompasses portions
of the following quarter section(s), section(s), Township(s) and Range(s) SOUTHWEST 1/4 OF
SEC. 17, T13N, R3W

Gila Salt River Base and Meridian, Arizona.

The locality of this claim with reference to some natural object or permanent monument and additional information
(if any) concerning its locality are as follows: THE SOUTHWEST CORNER IS 850' NORTH
OF AND 1350' EAST OF THE SOUTHWEST CORNER OF SECTION 17,
A GLO MONUMENT DATED 1934. The above information is shown on the attached map.

DATED AND POSTED on the ground this _____ day of _____, 20____.

☐ LOCATOR(s) ☒ AGENT

Print Name(s) BENJAMIN TILMAN

Signature(s) *Benjamin TILMAN*

Form MCF100
Revised July 2014

This form is available from the Arizona Geological Survey and may be reproduced.

AHC448961

MINING CLAIM MAP

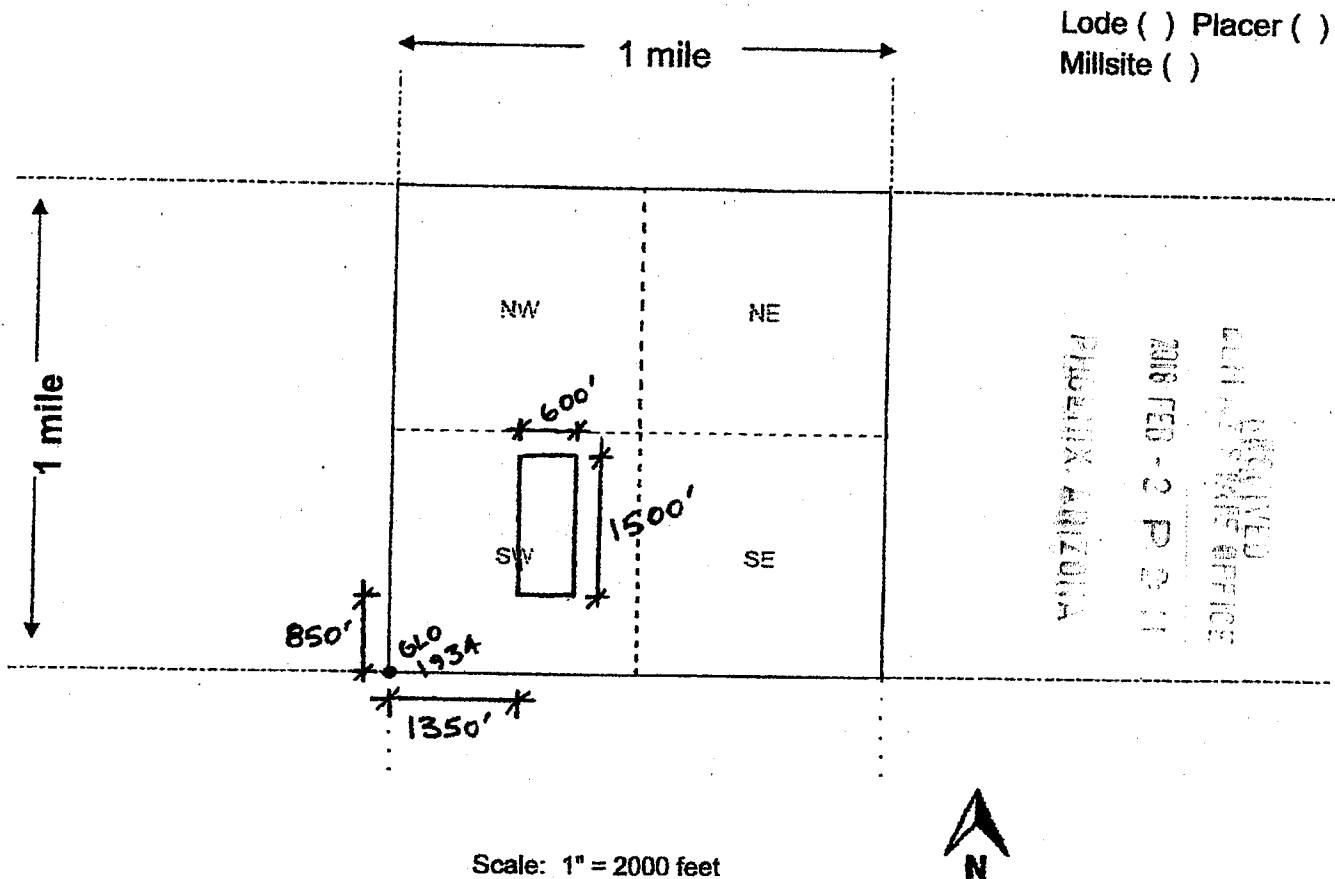

Scale: 1" = 2000 feet



1. The above map depicts the POLLY ANN #3 mining claim, which is located in Section (s) 17, Township 13 N, Range 3 W, Gila and Salt River Base and Meridian, YAVAPAI County, Arizona. Total claim acreage is 20
2. The type of corner and location monuments used are as follows: WOOD POSTS 4' TALL IN STONE MOUNDS
3. The bearings and distances in degrees and feet between claim corners and to a public land survey monument are as depicted on the map.
4. If the claim is a placer or millsite claim with exterior limits conforming to legal subdivisions of the public survey, provide a legal description of the claim _____

Form MCF100a
Revised July 2014

This form is available from the Arizona Geology Survey and may be reproduced.

ANCH48961

LOCATION NOTICE FOR LODE MINING CLAIM

☐ Amendment BLM Serial # _____

NOTICE IS HEREBY GIVEN that the POLLY ANN
4 lode mining claim has been located
by THE MAJOR MINING COMPANY LLC whose current mailing
address is 94125 LOVELAKE ROAD, JUNCTION
CITY, OREGON 97448

BLM
Date
Stamp

The general course of this claim is NORTH TO SOUTH and it is situated in YAVAPAI
County, Arizona. This claim is 1500 feet in length and 600 feet in width.

20 Total Claim Acreage. This claim runs from the location monument on which this location notice
is posted on the centerline of the claim approximately 1000 feet in a NORTH direction to the NORTH
end line and 500 feet in a SOUTH direction to the SOUTH end line. This claim is marked by six
monuments, one at each corner and one at the center of each end line of the claim.

The location monument on which this notice is posted is situated within Section 17, Township 13
N, Range 3 W, Gila Salt River Base and Meridian, Arizona and this claim encompasses portions
of the following quarter section(s), section(s), Township(s) and Range(s) SOUTHWEST 1/4 OF
SEC. 17, T13N, R3W

Gila Salt River Base and Meridian, Arizona.

The locality of this claim with reference to some natural object or permanent monument and additional information
(if any) concerning its locality are as follows: THE SOUTHWEST CORNER IS 850' NORTH
OF AND 1950' EAST OF THE SOUTHWEST CORNER OF SECTION 17,
A GLO MONUMENT DATED 1934 The above information is shown on the attached map.
DATED AND POSTED on the ground this 25TH day of JANUARY, 2018.

☐ LOCATOR(s) ☒ AGENT

Print Name(s) BENJAMIN TILMAN

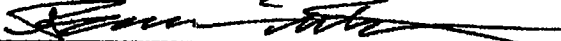
Signature(s) 

Form MCF100
Revised July 2014

This form is available from the Arizona Geological Survey and may be reproduced.

AMC448962

MINING CLAIM MAP

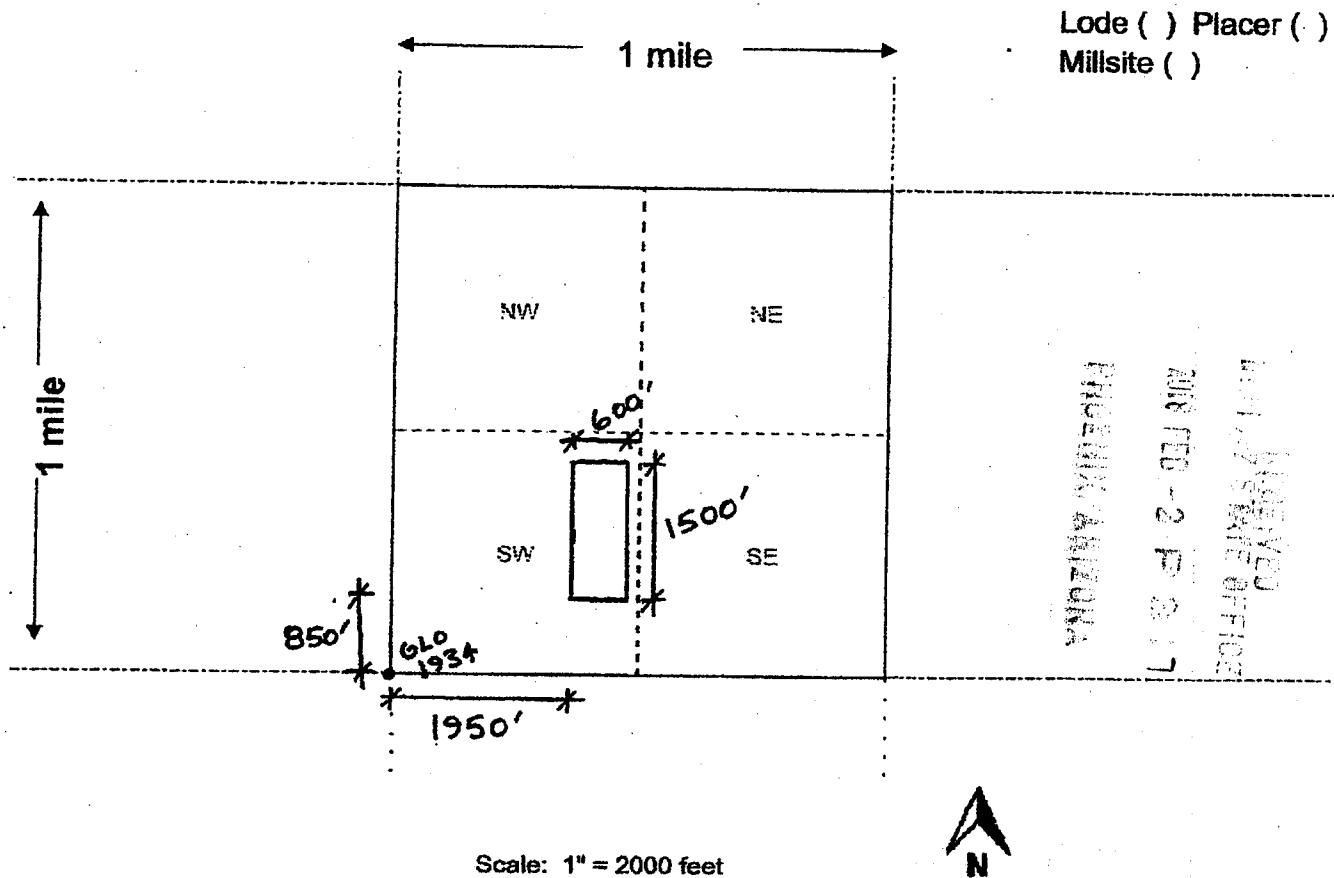

Scale: 1" = 2000 feet



1. The above map depicts the POLLY ANN # 4 mining claim, which is located in Section (s) 17, Township 13 N, Range 3 W, Gila and Salt River Base and Meridian, YAVAPAI County, Arizona. Total claim acreage is 20
2. The type of corner and location monuments used are as follows: WOOD POSTS 4' TALL IN STONE MOUNDS
3. The bearings and distances in degrees and feet between claim corners and to a public land survey monument are as depicted on the map.
4. If the claim is a placer or millsite claim with exterior limits conforming to legal subdivisions of the public survey, provide a legal description of the claim _____

Form MCF100a
Revised July 2014

This form is available from the Arizona Geology Survey and may be reproduced.

AMC448962

LOCATION NOTICE FOR LODE MINING CLAIM

☐ Amendment BLM Serial # _____

NOTICE IS HEREBY GIVEN that the POLLY ANN
5 lode mining claim has been located
by THE MAJOR MINING COMPANY LLC whose current mailing
address is 94125 LOVELAKE ROAD, JUNCTION
CITY, OREGON 97448

BLM
Date
Stamp

The general course of this claim is NORTH TO SOUTH and it is situated in YAVAPAI
County, Arizona. This claim is 1500 feet in length and 600 feet in width.

20 Total Claim Acreage. This claim runs from the location monument on which this location notice
is posted on the centerline of the claim approximately 1000 feet in a NORTH direction to the NORTH
end line and 500 feet in a SOUTH direction to the SOUTH end line. This claim is marked by six
monuments, one at each corner and one at the center of each end line of the claim.

The location monument on which this notice is posted is situated within Section 17, Township 13
N, Range 3 W, Gila Salt River Base and Meridian, Arizona and this claim encompasses portions
of the following quarter section(s), section(s), Township(s) and Range(s) SW 1/4 AND NW
1/4 OF SEC. 17, T13N, R3W.

Gila Salt River Base and Meridian, Arizona.

The locality of this claim with reference to some natural object or permanent monument and additional information
(if any) concerning its locality are as follows: THE SOUTHWEST CORNER IS 2350'
NORTH OF AND 1950' EAST OF THE SOUTHWEST CORNER OF SEC. 17,
A GLO MONUMENT DATED 1934. The above information is shown on the attached map.

DATED AND POSTED on the ground this 25TH day of JANUARY, 2018.

☐ LOCATOR(s) ☒ AGENT

Print Name(s) BENJAMIN TILMAN

Signature(s) *Benjamin Tilman*

Form MCF100
Revised July 2014

This form is available from the Arizona Geological Survey and may be reproduced.

AHC448963

MINING CLAIM MAP

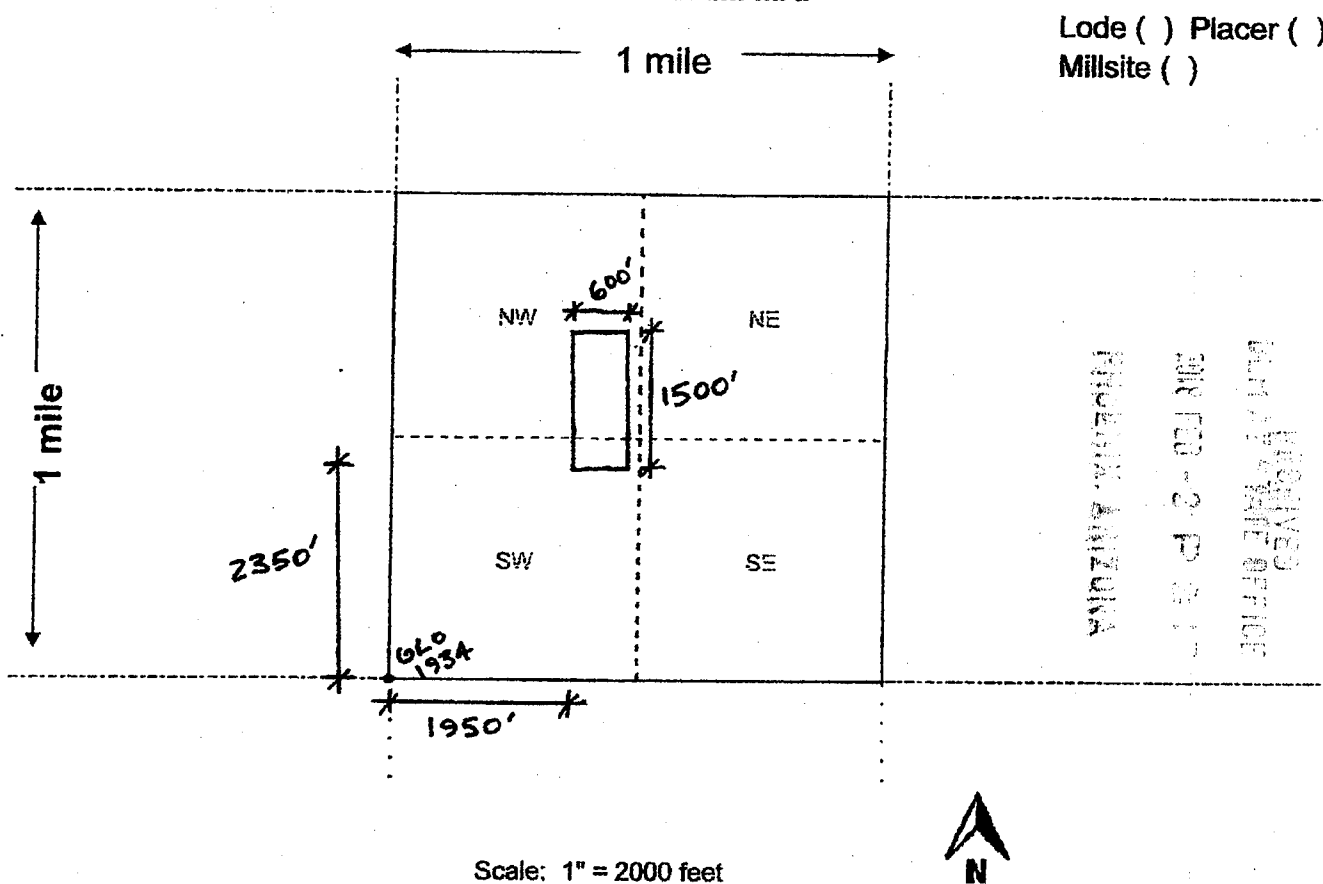

- The above map depicts the POLLY ANN # 5 mining claim, which is located in Section (s) 17, Township 13 N, Range 3 W, Gila and Salt River Base and Meridian, YAVAPAI County, Arizona. Total claim acreage is 20
- The type of corner and location monuments used are as follows: WOOD POSTS 4' TALL IN STONE MOUNDS
- The bearings and distances in degrees and feet between claim corners and to a public land survey monument are as depicted on the map.
- If the claim is a placer or millsite claim with exterior limits conforming to legal subdivisions of the public survey, provide a legal description of the claim _____

Form MCF100a
Revised July 2014

This form is available from the Arizona Geology Survey and may be reproduced.

AMC448963

LOCATION NOTICE FOR LODE MINING CLAIM

☐ Amendment BLM Serial # _____

NOTICE IS HEREBY GIVEN that the POLLY ANN
6 lode mining claim has been located
by THE MAJOR MINING COMPANY LLC whose current mailing
address is 94125 LOVELAKE ROAD, JUNCTION
CITY, OREGON 97448

BLM Date Stamp	RECEIVED LAND OFFICE 2018 FEB - 2 P.M. TUCSON ARIZONA
----------------------	--

The general course of this claim is NORTH TO SOUTH and it is situated in YAVAPAI
County, Arizona. This claim is 1500 feet in length and 600 feet in width.

20 Total Claim Acreage. This claim runs from the location monument on which this location notice
is posted on the centerline of the claim approximately 1000 feet in a NORTH direction to the NORTH
end line and 500 feet in a SOUTH direction to the SOUTH end line. This claim is marked by six
monuments, one at each corner and one at the center of each end line of the claim.

The location monument on which this notice is posted is situated within Section 17, Township 13
N, Range 3 W, Gila Salt River Base and Meridian, Arizona and this claim encompasses portions
of the following quarter section(s), section(s), Township(s) and Range(s) SW 1/4 AND NW 1/4
OF SEC. 17, T13N, R3W

Gila Salt River Base and Meridian, Arizona.

The locality of this claim with reference to some natural object or permanent monument and additional information
(if any) concerning its locality are as follows: THE SOUTHWEST CORNER IS 2350' NORTH
OF AND 750' EAST OF THE SOUTHWEST CORNER OF SECTION 17,
A GLO MONUMENT DATED 1934. The above information is shown on the attached map.

DATED AND POSTED on the ground this 25TH day of JANUARY, 20 18.

☐ LOCATOR(s) ☒ AGENT

Print Name(s) BENJAMIN TILMAN

Signature(s) *Benjamin Tilman*

Form MCF100
Revised July 2014

This form is available from the Arizona Geological Survey and may be reproduced.

AHC448964

MINING CLAIM MAP

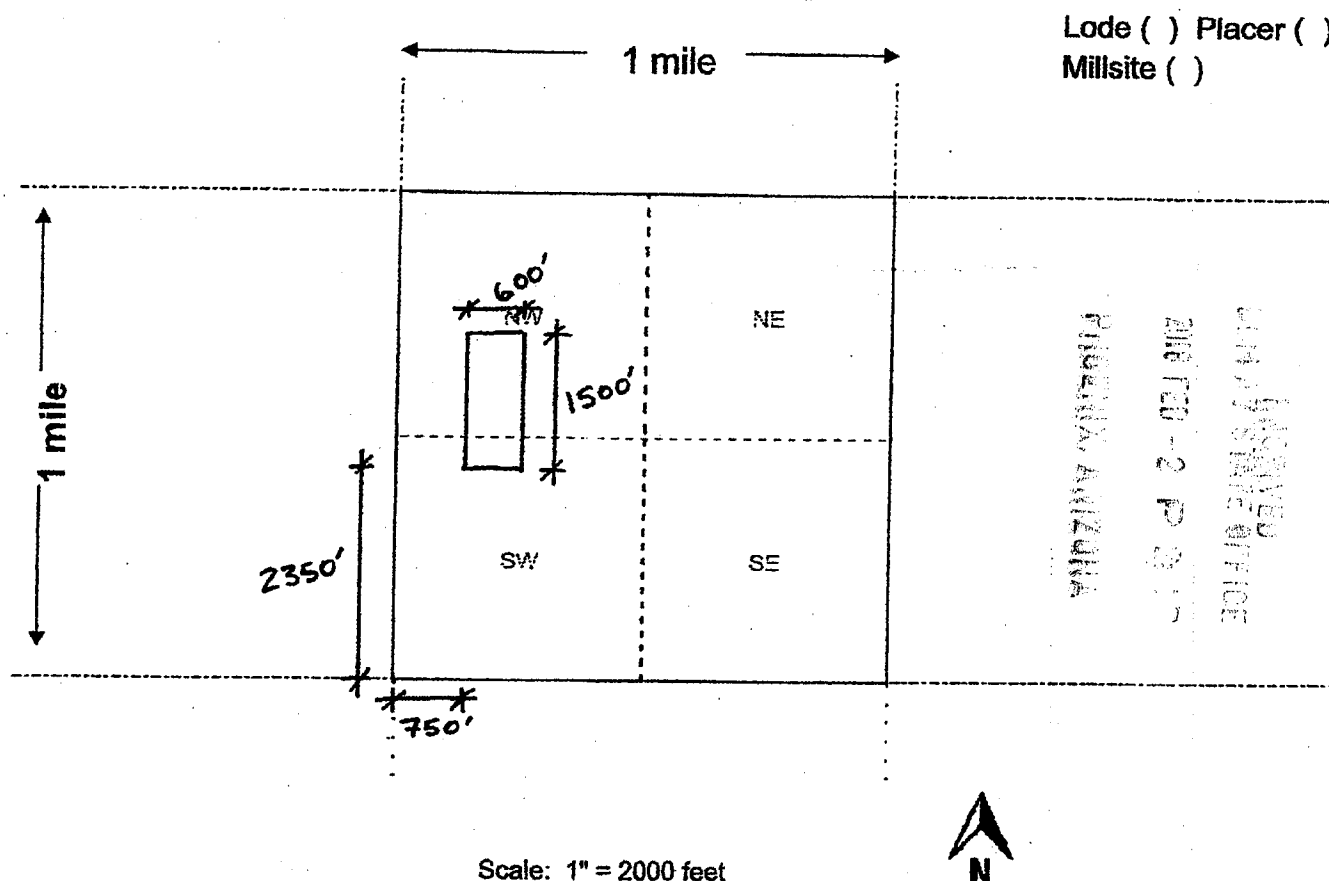

Scale: 1" = 2000 feet



1. The above map depicts the POLLY ANN # 6 mining claim, which is located in Section (s) 17, Township 13 N, Range 3 W, Gila and Salt River Base and Meridian, YAVAPAI County, Arizona. Total claim acreage is 20
2. The type of corner and location monuments used are as follows: WOOD POSTS 4' TALL IN STONE MOUNDS
3. The bearings and distances in degrees and feet between claim corners and to a public land survey monument are as depicted on the map.
4. If the claim is a placer or millsite claim with exterior limits conforming to legal subdivisions of the public survey, provide a legal description of the claim _____

Form MCF100a
Revised July 2014

This form is available from the Arizona Geology Survey and may be reproduced.

AR0448964

LOCATION NOTICE FOR LODE MINING CLAIM

☐ Amendment BLM Serial # _____

NOTICE IS HEREBY GIVEN that the POLLY ANN
#7 lode mining claim has been located
by THE MAJOR MINING COMPANY LLC whose current mailing
address is 94125 LOVELAKE ROAD, JUNCTION
CITY, OREGON 97448

BLM
Date
Stamp

The general course of this claim is NORTH TO SOUTH and it is situated in YAVAPAI
County, Arizona. This claim is 1500 feet in length and 600 feet in width.

20 Total Claim Acreage. This claim runs from the location monument on which this location notice
is posted on the centerline of the claim approximately 1000 feet in a NORTH direction to the NORTH
end line and 500 feet in a SOUTH direction to the SOUTH end line. This claim is marked by six
monuments, one at each corner and one at the center of each end line of the claim.

The location monument on which this notice is posted is situated within Section 17, Township 13
N, Range 3 W, Gila Salt River Base and Meridian, Arizona and this claim encompasses portions
of the following quarter section(s), section(s), Township(s) and Range(s) SOUTHWEST 1/4 OF
SEC. 17, T13N, R3W

Gila Salt River Base and Meridian, Arizona.

The locality of this claim with reference to some natural object or permanent monument and additional information
(if any) concerning its locality are as follows: THE SOUTHWEST CORNER IS 850' NORTH
OF AND 750' EAST OF THE SOUTHWEST CORNER OF SECTION 17, A
GLO MONUMENT DATED 1934 The above information is shown on the attached map.

DATED AND POSTED on the ground this 25TH day of JANUARY, 2018.

☐ LOCATOR(s) ☒ AGENT

Print Name(s) BENJAMIN TILMAN

Signature(s) *Benjamin Tilman*

Form MCF100
Revised July 2014

This form is available from the Arizona Geological Survey and may be reproduced.

AHC448965

MINING CLAIM MAP

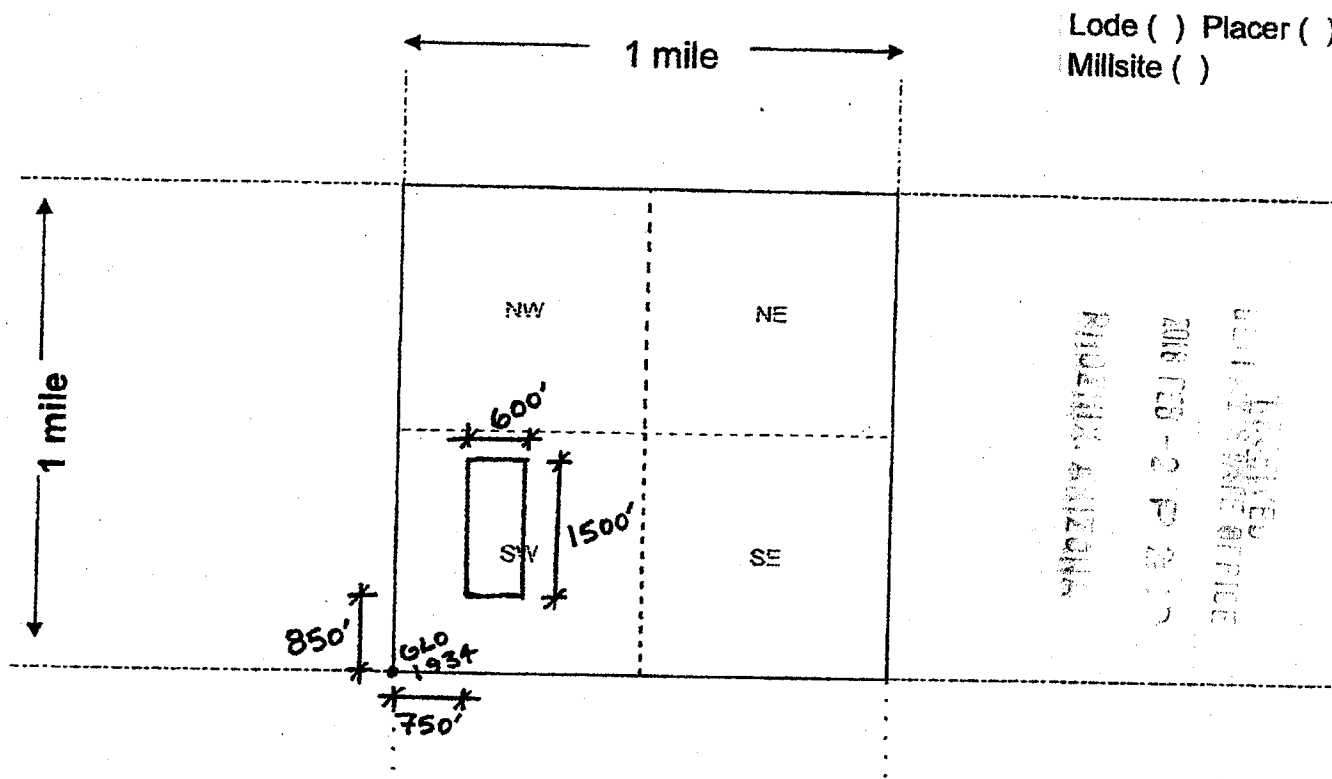

Lode () Placer ()
Millsite ()

RECEIVED
2018 FEB - 2 P 2:17
MINING DIVISION
TOLSON, ARIZONA

Scale: 1" = 2000 feet



1. The above map depicts the POLLY ANN #7 mining claim, which is located in Section (s) 17, Township 13 N, Range 3 W, Gila and Salt River Base and Meridian, YAVAPAI County, Arizona. Total claim acreage is 20
2. The type of corner and location monuments used are as follows: WOOD POSTS 4' TALL IN STONE MOUNDS
3. The bearings and distances in degrees and feet between claim corners and to a public land survey monument are as depicted on the map.
4. If the claim is a placer or millsite claim with exterior limits conforming to legal subdivisions of the public survey, provide a legal description of the claim _____

AMC448965

Form MCF100a
Revised July 2014

This form is available from the Arizona Geology Survey and may be reproduced.

YAVAPAI COUNTY
HASSAYAMPA FIELD OFFICE

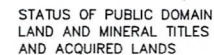
[illegible]

FOR ORDERS AFFECTING DISPOSAL OR USE OF
UNIDENTIFIED LANDS WITHDRAWN FOR CLASSIFICATION,
MINERALS, WATER AND/OR OTHER PUBLIC PURPOSES,
REFER TO INDEX OF MISCELLANEOUS DOCUMENTS.

MDS 267 NW
268 SW
269 SE
270 SE

All Tp included in Wdl Prescott NF Proc 6 10/21/1899

WARNING STATEMENT
This plot is the Bureau's Record of Title, and should be used only as a graphic display of the township survey data. Records hereon do not reflect title changes which may have been effected by lateral movements of rivers or other bodies of water. Refer to the cadastral surveys for official survey information.

CURRENT TO	NW	GSR Mer
5-19-2014	ACAD	T 13 N
		R 3 W

RUN TIME: 10:05 AM

DEPARTMENT OF INTERIOR
BUREAU OF LAND MANAGEMENT

RUN DATE: 02/09/2018
Page 1 of 1

Input Parameters for Geographic Report with Land

System Id = CR

Admin State = AZ

Geo State =

Casetype Begins With

Case Disp Txt = AUTHORIZED, CANCELLED, EXPIRED, PENDING, REJECTED, VOID, WITHDRAWN

Mer Twp Rng =

Section =

Mtrs = 14 0130N 0030W 017, 14 0130N 0030W 020, 14 0130N 0030W 999

Commodity =

Commodity Txt =

Pending Org =

Pend Org Decode =

Total Rows Returned: 0

NO WARRANTY IS MADE BY BLM FOR USE OF THE DATA
FOR PURPOSES NOT INTENDED BY BLM



Cherry Hoffman
94125 Lovelake Rd.
Junction City, OR 97448-9615



1021



85004

U.S. POSTAGE
PAID
JUNCTION CITY, OR
97448
JAN 30, 18
AMOUNT

\$1.42

R2304M114178-05

RECEIVED
BLM AZ STATE OFFICE
2018 FEB -2 P 2:11
PHOENIX, ARIZONA

BLM
1 North Central Ave, Suite 800
Phoenix, AZ 85004